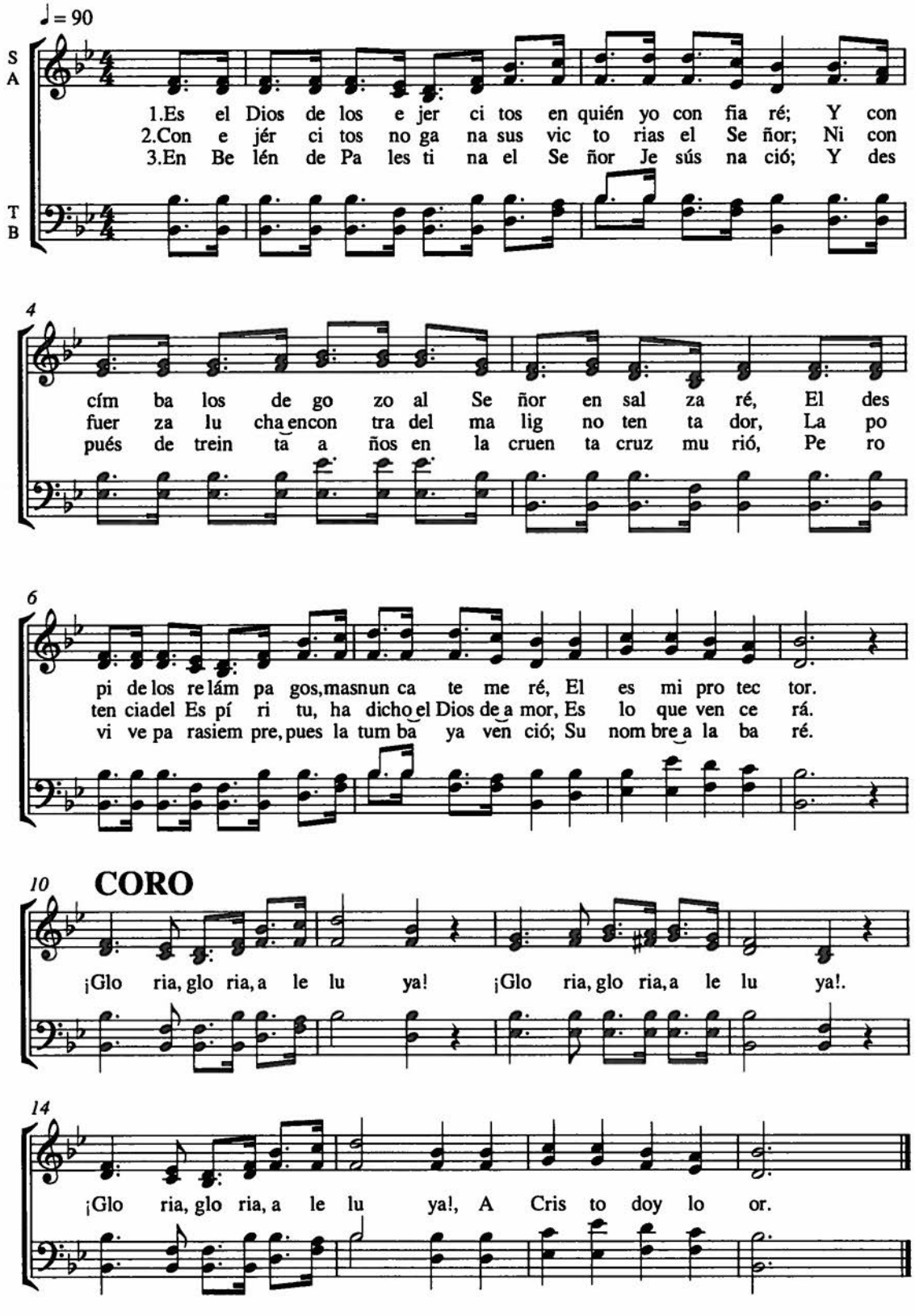ES EL DIOS DE LOS EJÉRCITOS